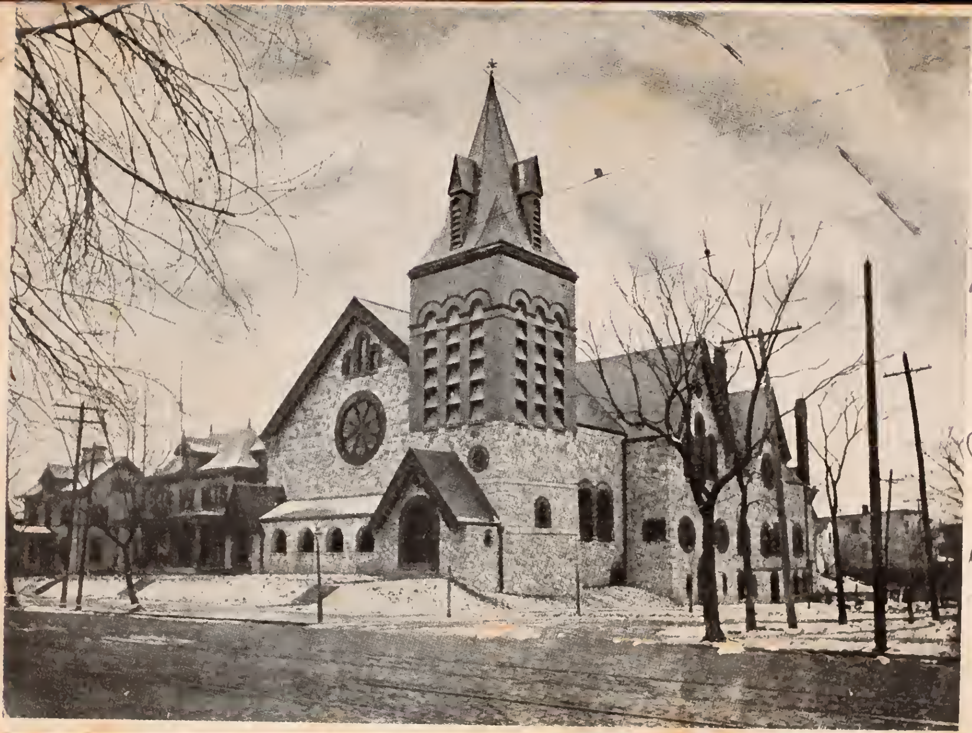

Greystone
Church,
Elizabeth,
N. J.

To
my dear
friend,
Mrs. M.
Steinke
from
Caroline
Zigel,
a 10.000
kisses
ha; ha;
ha;

PUB. BY PHOTO. & ART P. C. CO. N. Y. 702

2-A515

POST CARD

THIS SIDE IS EXCLUSIVELY
FOR THE ADDRESS.

ELIZABETH, N.J. STA. A
FEB 17
7 30 PM
1908

UNITED STATES OF AMERICA
1706 FRANKLIN 1790
POSTAGE
ONE CENT

Mrs. M. Steinke,
184 First St.,
City...